



Ron Greig



Independent Valuation Surveyors and Estate Agents

Chadwick House, 127 York Road, Hartlepool, TS26 9DL | 01429 865544 | www.rongreig.co.uk | sue@rongreig.co.uk

2 Bed Apartment For Sale in Hartlepool The Sycamores



Ref: S479

Price: £87,000



2



1

Property Features

Mode Type: For Sale

Property Type: Apartment

Bathrooms: 1

Bedrooms: 2

Area: Hartlepool

Town: HARTLEPOOL

Advertised Since:

7th September 2020 by
Hartlepool Office
Agent Address: 'Chadwick
House' 127 York Road,
Hartlepool, TS26 9DL
Agent Email:
hartlepool@rongreig.co.uk



About this property...

A full inspection is essential to appreciate this BEAUTIFUL TWO BEDROOMED FIRST FLOOR APARTMENT situated in this much sought after development at The Sycamores designed for purchasers over 55. The excellent well planned accommodation briefly comprises: Entrance Hall. Delightful Lounge. Dining Room. Kitchen. Two Bedrooms. Shower Room. Communal Gardens.

Although every care is exercised to ensure that these particulars are accurate, no responsibility is accepted for any errors, inaccuracies or omissions, or for any time, trouble, or abortive expense incurred by applicants as a result thereof, and they do not constitute a collateral warranty or form any part of a contract.

Ron Greig is a practising name of Ron Greig Estates (Hartlepool) Limited. A company registered in England and Wales No. 9475757. Reg Office: Exchange Buildings, 66 Church Street, Hartlepool, TS24 7DN



Ron Greig



Independent Valuation Surveyors and Estate Agents

Chadwick House, 127 York Road, Hartlepool, TS26 9DL | 01429 865544 | www.rongreig.co.uk | sue@rongreig.co.uk

Property Rooms

Entrance Hall

with night storage heater and access hatch to roof space



Delightful Lounge

Measurements: 12'10" x 14'6"

stylish surround to fireplace with log effect electric fire, coved ceiling and night storage heater



Lounge



Lounge



Dining Room

Measurements: 9'0" x 8'6"

coved ceiling and night storage heater



Kitchen

Measurements: 10'0" x 9'0"

with range of units comprising base cupboard and drawer units with heat resistant working surfaces, inset single drainer stainless steel sink with swivel mixer tap, all with tiled surrounds, four ring electric hob with electric oven below and extractor above, matching wall units and space and plumbing for automatic washer



Bedroom No. 1

Measurements: 11'3" x 11'2"

fitted wardrobes

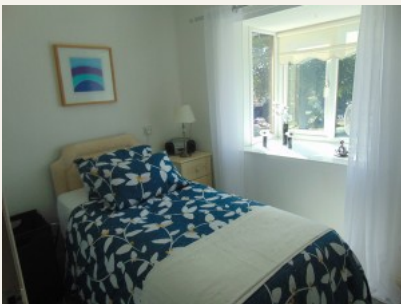

Bedroom No. 2

Measurements: 9'5" x 6'11"

with fitted wardrobe



Shower Room

Measurements: 8'5" x 5'5"

shower cubicle with shower, pedestal wash basin, low level W.C, and heated towel rail

Outside

Communal Gardens



View

Viewing: By appointment through the agents.

Mortgages at Ron Greig

*Professional advice to help you select the most suitable mortgage to meet your particular requirements and objectives

*Computerised mortgage sourcing systems giving access to both high street lenders and to broker specific special deals with 'decisions in principle' in minutes and Mortgage Certificates issued (subject to status)

*Fully managed mortgage tracking from submission of application right through to release of funds

Call **01429 865544** to arrange a free consultation at your convenience

YOUR HOME IS AT RISK IF YOU DO NOT KEEP UP REPAYMENTS ON A MORTGAGE OR OTHER LOAN SECURED ON IT.

The measurements provided in these particulars are for guidance purposes only, their accuracy is not guaranteed and if necessary they should be checked by the purchasers. 2. Ron Greig Limited or any member of this firm, do not give any warranty as to the condition of the property, fittings or installations, none of which have been tested for this purpose and for which it will be the responsibility of the purchaser to satisfy his/her own requirements. 3. Although we endeavour to provide accurate Sales Particulars, these must not be relied upon as statements or representations of fact, they do not constitute a collateral warranty of form any part of contract and the purchaser should verify that all information provided is correct before proceeding with a purchase.

Although every care is exercised to ensure that these particulars are accurate, no responsibility is accepted for any errors, inaccuracies or omissions, or for any time, trouble, or abortive expense incurred by applicants as a result thereof, and they do not constitute a collateral warranty or form any part of a contract.

Ron Greig is a practising name of Ron Greig Estates (Hartlepool) Limited. A company registered in England and Wales No. 9475757. Reg Office: Exchange Buildings, 66 Church Street, Hartlepool, TS24 7DN