



Ron Greig



Independent Valuation Surveyors and Estate Agents

Chadwick House, 127 York Road, Hartlepool, TS26 9DL | 01429 865544 | www.rongreig.co.uk | sue@rongreig.co.uk

2 Bed Bungalow For Sale in Hartlepool The Sycamores



Ref: S460

Price: £114,500

2 1

Property Features

Mode Type: For Sale
Property Type: Bungalow
Bathrooms: 1
Bedrooms: 2
Area: Hartlepool
Town: Hartlepool

Advertised Since:

27th May 2020 by
Hartlepool Office
Agent Address: 'Chadwick House' 127 York Road, Hartlepool, TS26 9DL
Agent Email: hartlepool@rongreig.co.uk

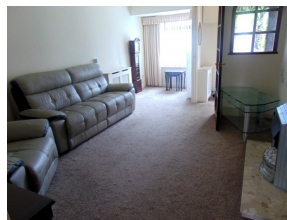

About this property...

Ideal for retirement A DELIGHTFUL TWO BEDROOMED SEMI DETACHED BUNGALOW occupying a pleasant position with delightful open outlook to the front on this attractive and sought after development designed for purchasers over 55. The spacious easily managed accommodation briefly comprises Entrance Hall. Spacious Lounge. Kitchen. Shower Room. Two Bedrooms. Rear Garden (paved for easy maintenance) The property is installed with uPVC double glazing, night storage heating and Security Roller Shutters to the rear.

Although every care is exercised to ensure that these particulars are accurate, no responsibility is accepted for any errors, inaccuracies or omissions, or for any time, trouble, or abortive expense incurred by applicants as a result thereof, and they do not constitute a collateral warranty or form any part of a contract.

Ron Greig is a practising name of Ron Greig Estates (Hartlepool) Limited. A company registered in England and Wales No. 9475757. Reg Office: Exchange Buildings, 66 Church Street, Hartlepool, TS24 7DN



Ron Greig



Independent Valuation Surveyors and Estate Agents

Chadwick House, 127 York Road, Hartlepool, TS26 9DL | 01429 865544 | www.rongreig.co.uk | sue@rongreig.co.uk

Property Rooms

Entrance Hall

with night storage heater



Spacious Lounge

Measurements: 17'4" x 11'3"

marble hearth with stylish electric fire, coved ceiling and night storage heater with cover



Lounge



Kitchen

Measurements: 13'0" x 7'5"

range of units comprising base cupboard and drawer units with heat resistant working surfaces, inset single drainer sink with swivel mixer tap, all with tiled surrounds, matching wall units, wall mounted electric heater, space and plumbing for automatic washer



Kitchen



Part Tiled Shower Room

walk in shower area with shower, pedestal wash basin and low level W.C.



Bedroom No. 1

Measurements: 13'2" x 9'9"

with mirror fronted sliding wardrobes and night storage heater



Bedroom No. 1



Bedroom No. 2

Measurements: 9'0" x 11'0"

with night storage heater and double glazed French doors to rear

Outside

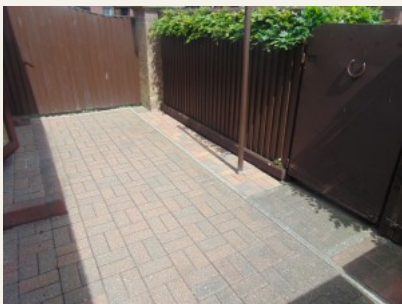

Rear Garden Block Paved For Easy Maintenance

Security Roller Shutters To The Rear

Viewing: By appointment through the agents.

Mortgages at Ron Greig

*Professional advice to help you select the most suitable mortgage to meet your particular requirements and objectives

*Computerised mortgage sourcing systems giving access to both high street lenders and to broker specific special deals with 'decisions in principle' in minutes and Mortgage Certificates issued (subject to status)

*Fully managed mortgage tracking from submission of application right through to release of funds

Call **01429 865544** to arrange a free consultation at your convenience

YOUR HOME IS AT RISK IF YOU DO NOT KEEP UP REPAYMENTS ON A MORTGAGE OR OTHER LOAN SECURED ON IT.

The measurements provided in these particulars are for guidance purposes only, their accuracy is not guaranteed and if necessary they should be checked by the purchasers. 2. Ron Greig Limited or any member of this firm, do not give any warranty as to the condition of the property, fittings or installations, none of which have been tested for this purpose and for which it will be the responsibility of the purchaser to satisfy his/her own requirements. 3. Although we endeavour to provide accurate Sales Particulars, these must not be relied upon as statements or representations of fact, they do not constitute a collateral warranty of form any part of contract and the purchaser should verify that all information provided is correct before proceeding with a purchase.

Although every care is exercised to ensure that these particulars are accurate, no responsibility is accepted for any errors, inaccuracies or omissions, or for any time, trouble, or abortive expense incurred by applicants as a result thereof, and they do not constitute a collateral warranty or form any part of a contract.

Ron Greig is a practising name of Ron Greig Estates (Hartlepool) Limited. A company registered in England and Wales No. 9475757. Reg Office: Exchange Buildings, 66 Church Street, Hartlepool, TS24 7DN