



3 Bed House For Sale in The Headland Vollum Rise

Ref: S444

Price: £79,950
SSTC



3



1

Property Features

Mode Type: For Sale

Property Type: House

Bathrooms: 1

Bedrooms: 3

Area: The Headland

Town: Hartlepool

Advertised Since:

17th January 2020 by
Hartlepool Office
Agent Address: 'Chadwick
House' 127 York Road,
Hartlepool, TS26 9DL
Agent Email:
hartlepool@rongreig.co.uk



About this property...

Pleasantly situated on The Headland only A SHORT WALK TO THE SEA FRONT AN EXCELLENT THREE BEDROOMED PROPERTY IN IMMACULATE ORDER THROUGHOUT. The property is within easy reach of bus services, local schools, shops and other amenities making it ideal for family requirements. The excellent well planned accommodation briefly comprises Entrance Porch. Delightful Lounge. Excellent Dining Room. Kitchen. Three Bedrooms. Shower Room. The property is installed with gas central heating and uPVC double glazing.



Ron Greig



Independent Valuation Surveyors and Estate Agents

Chadwick House, 127 York Road, Hartlepool, TS26 9DL | 01429 865544 | www.rongreig.co.uk | sue@rongreig.co.uk

Property Rooms

Entrance Porch

with uPVC front door and tiled floor



Delightful Lounge

Measurements: 17'11" x 10'2"

with coal effect electric fire, uPVC French door to rear and double panel radiator



Lounge



Dining Room

Measurements: 18'0" x 13'5"

with radiator

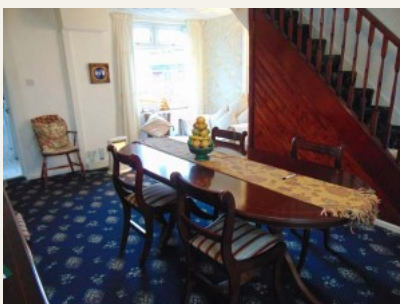

Dining Room



Kitchen

Measurements: 16'11" x 6'0"

with range of units comprising base cupboard and drawer units with heat resistant working surfaces, inset stainless steel single drainer sink with swivel mixer tap and window above, four ring stainless steel gas hob with extractor above and electric oven below, matching wall units, space and plumbing for automatic washer and uPVC door to rear

First Floor

Large Landing

with window



Bedroom No. 1

Measurements: 10'5" x 9'9"

with radiator and large cupboard housing gas central heating boiler



Bedroom No. 1

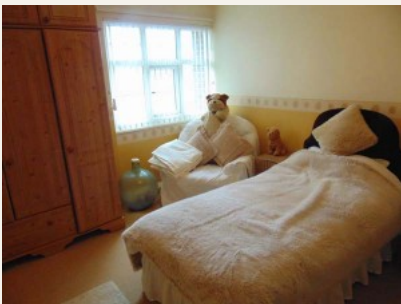

Bedroom No. 2

Measurements: 10'2" x 12'4"

with storage cupboard and radiator



Bedroom No. 3

Measurements: 8'0" x 7'7"

with radiator



Fully Tiled Shower Room

Measurements: 7'0" x 5'6"

shower cubicle with shower, pedestal wash basin with mixer tap, low level W.C. and heated towel rail

Outside

Pleasant well stocked garden to front

Large Yard To Rear

Viewing: By appointment through the agents.

Mortgages at Ron Greig

- *Professional advice to help you select the most suitable mortgage to meet your particular requirements and objectives
- *Computerised mortgage sourcing systems giving access to both high street lenders and to broker specific special deals with 'decisions in principle' in minutes and Mortgage Certificates issued (subject to status)
- *Fully managed mortgage tracking from submission of application right through to release of funds

Call **01429 865544** to arrange a free consultation at your convenience

YOUR HOME IS AT RISK IF YOU DO NOT KEEP UP REPAYMENTS ON A MORTGAGE OR OTHER LOAN SECURED ON IT.

The measurements provided in these particulars are for guidance purposes only, their accuracy is not guaranteed and if necessary they should be checked by the purchasers. 2. Ron Greig Limited or any member of this firm, do not give any warranty as to the condition of the property, fittings or installations, none of which have been tested for this purpose and for which it will be the responsibility of the purchaser to satisfy his/her own requirements. 3. Although we endeavour to provide accurate Sales Particulars, these must not be relied upon as statements or representations of fact, they do not constitute a collateral warranty of form any part of contract and the purchaser should verify that all information provided is correct before proceeding with a purchase.